Tomingley: PE805D

Borehole ID: MIN_098645 Year Drilled: 2012 Longitude: 148.23
Total Depth (m): 142.40 Latitude: -32.59

HyLogger™ Hyperspectral Data

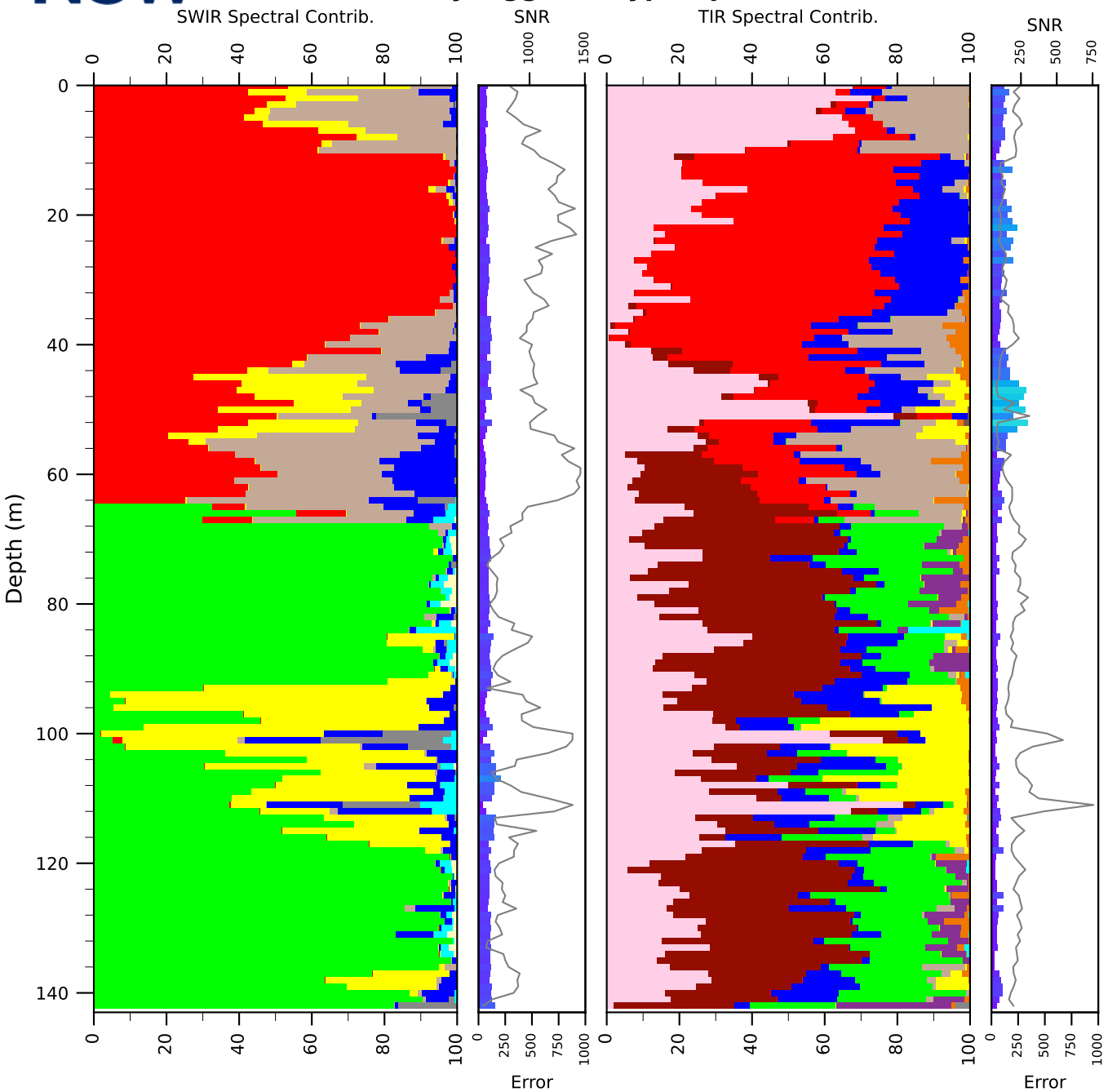

SWIR Algorithm: uTSAS

TIR Algorithm: ujCLST

Signal to Noise Ratio (SNR):

0 250 500 750 1000

Error

HyLogger™ Spectral Groups

- CHLORITE
- KAOLIN
- WHITE-MICA
- SMECTITE
- CARBONATE
- INVALID
- EPIDOTE
- OTHER-ALOH
- SILICA
- PLAGIOCLASE
- PYROXENE
- K-FELDSPAR
- OXIDE
- PHOSPHATE