THA LIONTOWN LLD 129

Borehole ID: bh074968
Total Depth (m): 284.90
Drill type: http://linked.data.gov.au/def/borehole-drilling-method/diamond-core

Longitude: 146.07
Latitude: -20.41

HyLogger™ Hyperspectral Data

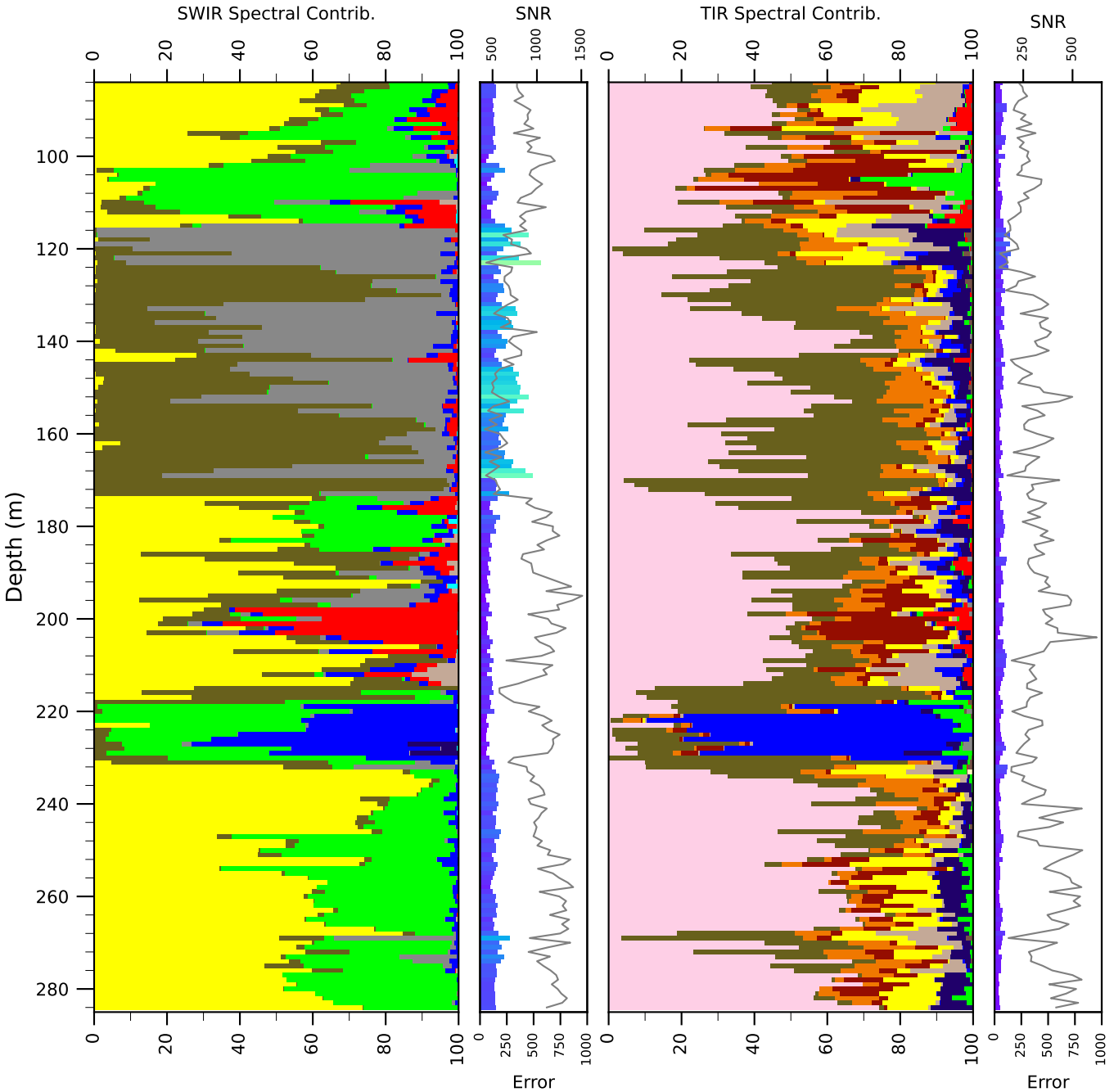

SWIR Algorithm: uTSAS

TIR Algorithm: uTSAT

Signal to Noise Ratio (SNR):

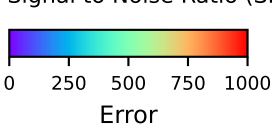

HyLogger™ Spectral Groups

- WHITE-MICA
- SULPHATE
- CHLORITE
- INVALID
- CARBONATE
- KAOLIN
- SMECTITE
- OTHER-MGOH
- EPIDOTE
- NOTAROK
- SILICA
- K-FELDSPAR
- PLAGIOCLASE
- OXIDE
- OTHER-ALOH